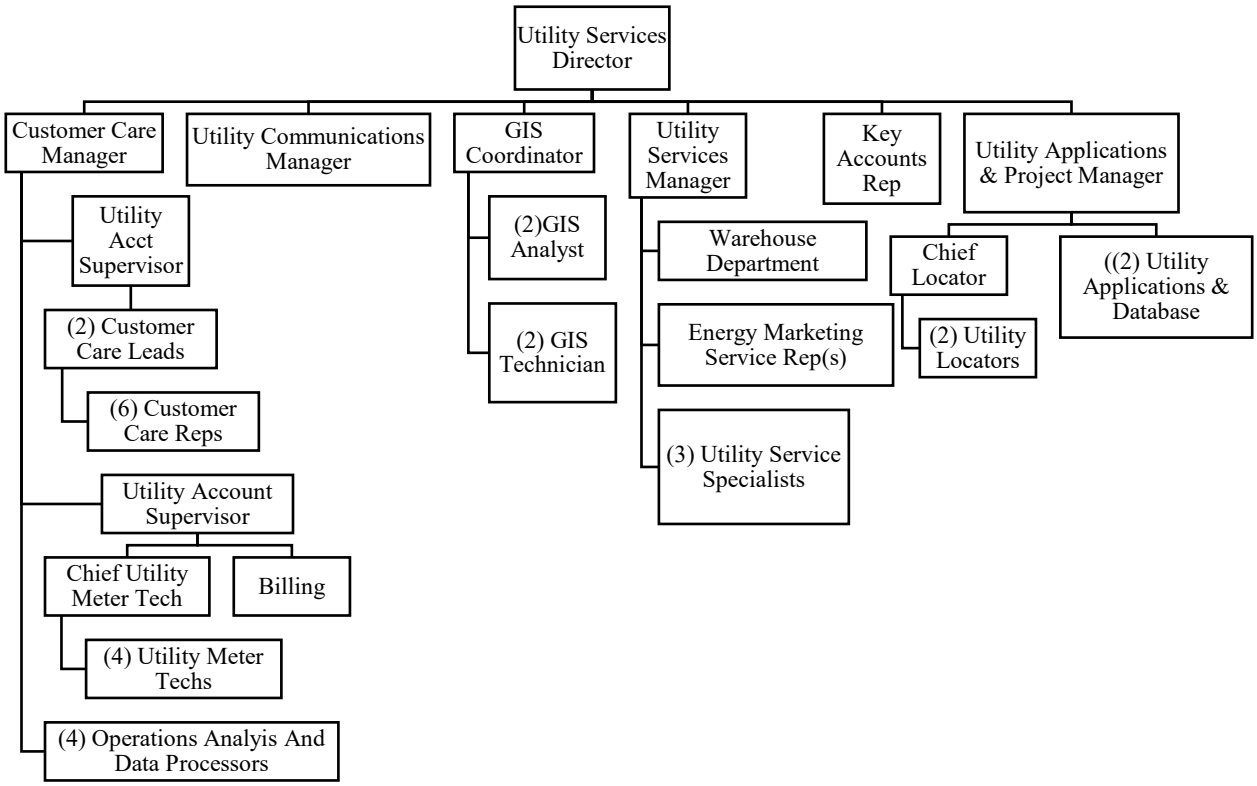City of Lexington
Utility Services