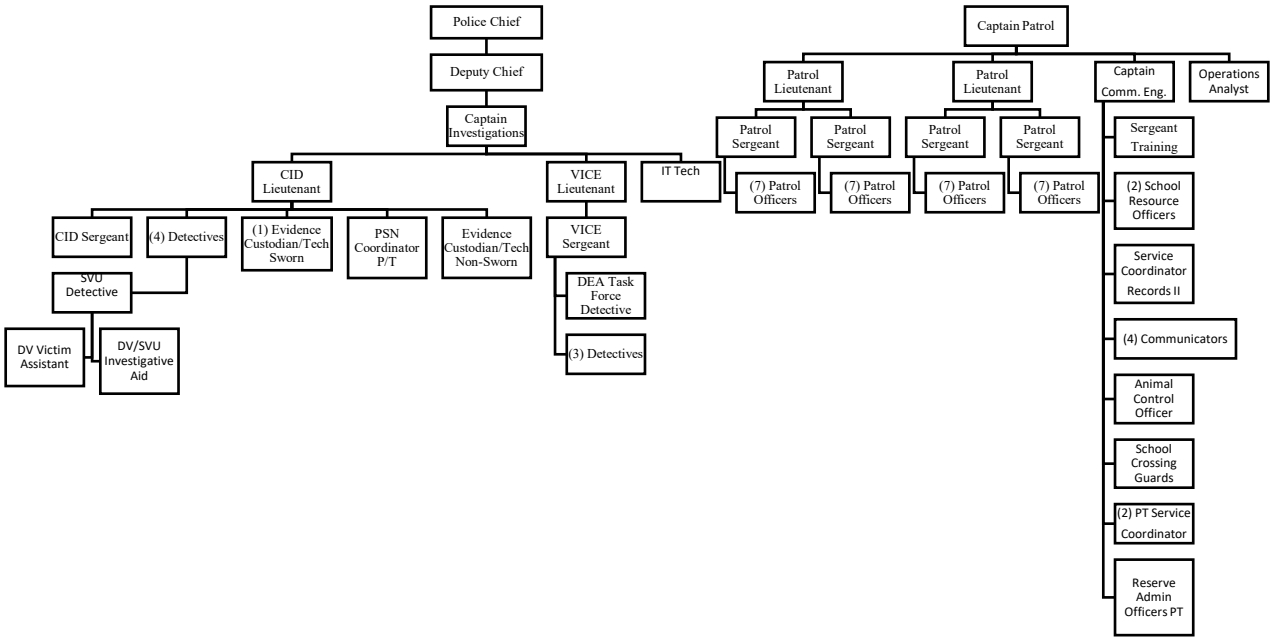City of Lexington
Police